Traveller's Reel

(Walker Street)

AABBAA

(trad. Irish, arr. Rufus Guinchard)

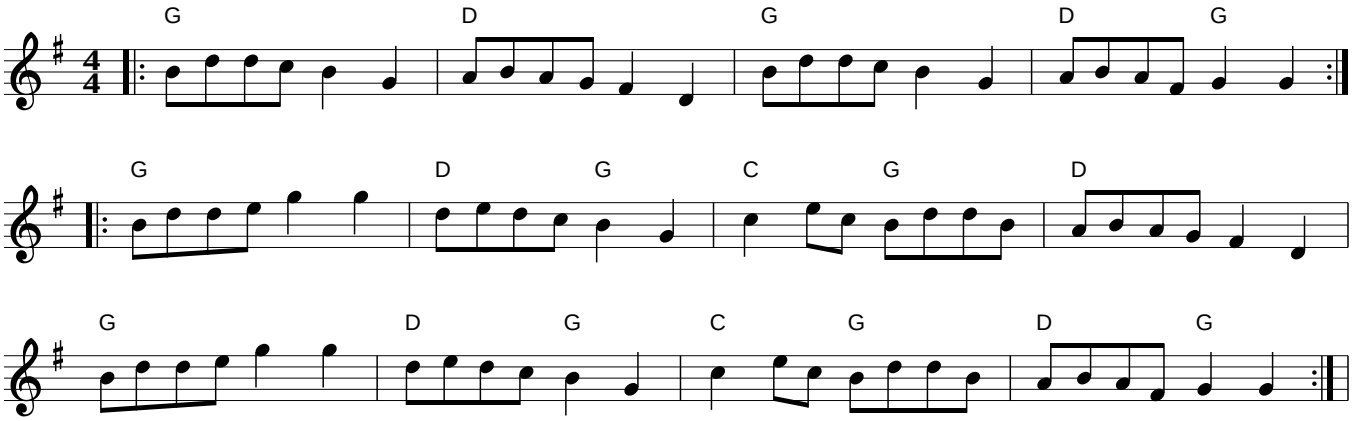

v1.0 Sept 27, 2006 wdm

Notes: Third part of Galopede set